

CHET BAKER

THEME + 4 CHORUSES

ALBUM LOVE FOR SALE

JAZZ DOOR 12118

SHIFTING DOWN

(KENNY DORHAM)

TRANSCRIPTION: PASCAL LE FLOCH

SHIFTING DOWN 2

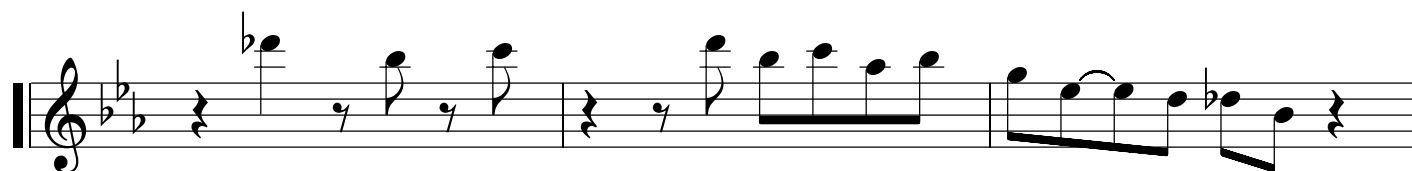
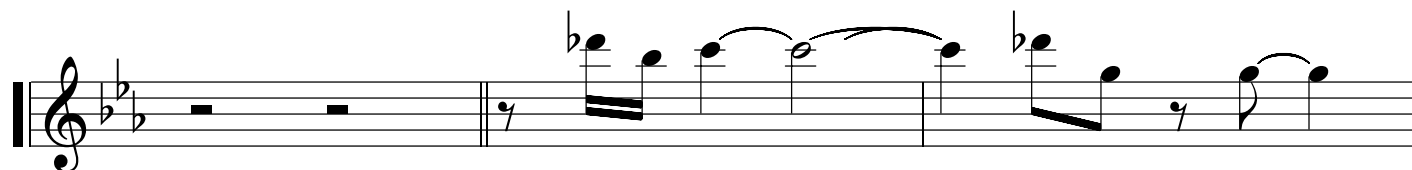
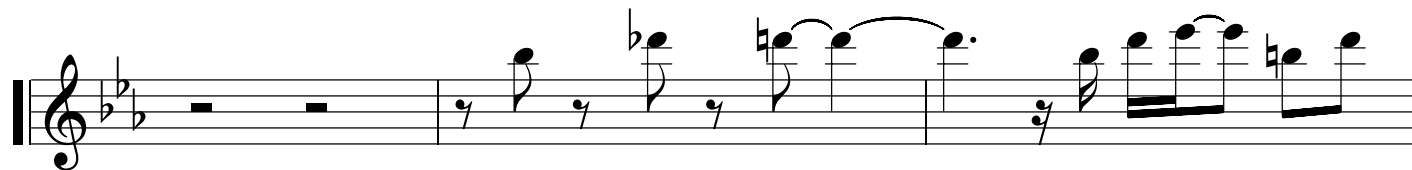
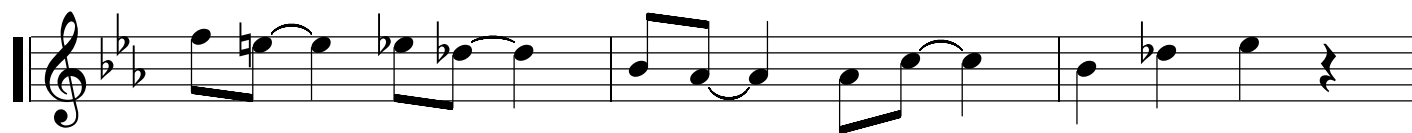
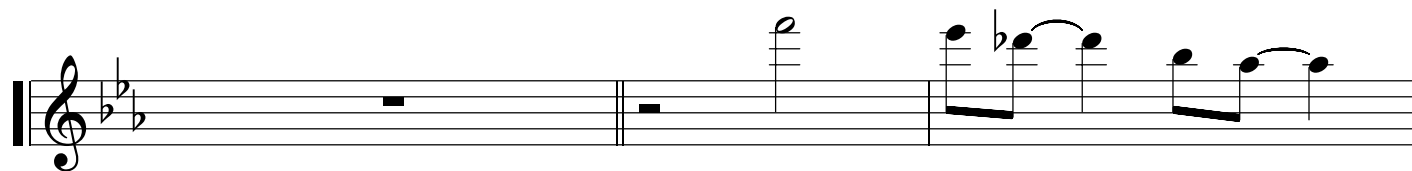

SHIFTING DOWN 3
